The Graham Guardian

Territorial Library

TWENTY-SECOND YEAR | SAFFORD, GRAHAM COUNTY, ARIZONA, JULY 21, 1916 | NUMBER 23

DEMOCRATS MEET AT COURT HOUSE

Great Enthusiasm Greets the Name of Hon. George A. Olney for Governor

ARIZONA'S POPULAR CANDIDATE

Mr. Olney's Fine Public Record Commended by Many Speakers

(By H. D. DUBOIS.)

Monday evening, at the Court House, there was held the first of a series of meetings of the Graham County Olney Club.

To say that the meeting was an enthusiastic one, is to express it mildly. The court room was filled with representative men from all parts of the valley, and considering the short notice given the attendance was all that the most ardent supporter of Mr. Olney could wish for.

If the subsequent meetings, to be held at Thatcher, Pima and other points of the county, are as well attended by so enthusiastic followers of Mr. Olney, his majority will be so large that the present governor will look in vain for any returns from this county.

Dr. W. E. Platt, as chairman, presided and H. D. DuBois was secretary.

After stating that the purpose of the meeting was to discuss ways and means concerning the campaign of Mr. Olney, Dr. Platt called upon the secretary for a brief outline of the subjects under discussion.

W. W. Pace was the first speaker to be called upon, and his report of the trip through Apache county with Mr. Olney was intensely interesting. Mr. Pace found that the people of Apache county wanted a change at the State House; that every man was interested in Mr. Olney's success. If every county in the State was equal to Apache county, his election would be assured.

Mr. Pace knows from experience of Governor Hunt's political machine and how the taxpayers of the State are being made to pay for the campaign he is waging to succeed himself. He spoke of the legislature and how the Penal Code was vetoed by the governor after an enormous expense in putting it in shape for passage. The audience agreed with Mr. Pace that the State needed a new governor, one who could be depended upon to take council with the legislature and work in harmony with all the people, rather than serve only a class of transients, who are here today and gone tomorrow.

A. C. Peterson spoke on women's suffrage and expressed the sentiments of the whole of Arizona when he said that this question has been settled and could not be taken up again. Yet, the record of Mr. Hunt, as president of the constitutional convention, shows that he was against suffrage and that he is too much of a politician to let the women know he opposed it.

Z. C. Prina told of his early associations with Mr. Olney and how they worked against prohibition as a business proposition. Today they both see their error and they both are for prohibition. The law demands its enforcement and under Mr. Olney would be enforced.

The subject of "Taxation," by John F. Weber, was much appreciated by every one present. He told of Mr. Olney's long fight to make the railroads and mines pay their just share of the taxes. Mr. Olney gathered data and found that Arizona was receiving just about one-half of what New Mexico and California were receiving per mile in taxation from the railroads. It was only after a long fight that was eventually carried through the courts that the railroads and mines were made to pay their just share. Mr. Olney's record as a member of the Territorial Board of Equalization, member of the Graham County Board of Supervisors, as sheriff of Graham county, and as mayor is one to be proud of. He was found always on the side of right: One who believes in fair play to all the people.

Initiative Laws were ably explained by Judge McAlister. The 80 per cent law and the mothers' pension law were taken up and showed how they failed to meet the requirements. Unless the different subjects in the law be placed in the title and great care be used in framing it, the constitutional requirements will not be met and so they are declared unconstitutional by the courts. It is safe to vote no on any initiative law if it is not properly framed. Scrutinize each law carefully and vote intelligently.

Richard Layton was called upon as a representative of Thatcher, who knows the whole State. He said it was to every man's interest to support Mr. Olney and to work for his success in the primary and election. Under Mr. Olney property owners, as well as laborers, would be given a square deal.

Mr. Olney, as a true representative of all the people, would be the best governor the State could have and should be elected by an overwhelming majority.

Fred Webb, of Pima, told of how some of the best people of the State at one time were against woman's suffrage. Mr. Olney was honest and above board in the position he took at that time. His great respect for womanhood is known by everyone and that is why he thought they should be above politics.

Dudley Jones, of Thatcher, has found only one man in that district who will vote for Governor Hunt, and so predicts a big majority for Mr. Olney in the State, as well as this county.

J. M. Foster brought the report from all over the State that Mr. Olney would certainly be elected. The business men in every district felt safe regarding prohibition in Mr. Olney's hands.

The next meeting of the Graham County Olney Club will be held in Thatcher.

COMMON COUNCIL

Holds Regular Monthly Meeting and Transacts Routine Business

The Common Council held its regular monthly meeting at Council Chambers Monday night. Present: Mayor George P. Jacobson, Councilmen L. J. Broshears, J. R. Welker, A. E. Welker. Town Clerk J. C. Ellsworth. Absent: Councilman John F. Weber.

The minutes of the previous meetings were read and approved.

The monthly report of Police Judge U. I. Paxton was read and approved.

The monthly report of Town Marshal O. B. Lancaster was read and approved.

The annual report of Town Clerk J. C. Ellsworth was read and approved and ordered published according to law.

The following demands were audited and ordered paid:

Allred, J. M., assessor for 1916	$75.00
Foster, B. F., rent, office and fire house, June	30.00
Gila Valley Bank & Trust Co., Miss L. Bryce, for stenographic work on new ordinances	25.00
Lancaster, O. B., town marshal, salary for June	50.00
Ellsworth, J. C., town clerk:	
Salary for June	25.00
Telegrams to Seagrave Co.	1.52
Mt. States Telephone Co., June service	3.00
Safford Garage, oil for fire engine	1.25
Guardian Pub. Co., stationery	4.50
Lancaster, O. B., stray pen expense	1 25
Robbs, J. R., transfer of prisoners	2.25
Eureka Fire Hose Mfg. Co., 20 feet wire-wrapped fire hose for sprinkler	27.18
Gila Valley Electric, Gas and Water Co.:	
Lights for June	85.95
Water for June	34.75
Walker, J. M., street work	34.00
Gila Valley Bank & Trust Co.:	
Street work demands	19.00
Stray pen demand (Norton)	4.00
Pace Hardware Co., street supplies	1.45
McGoughy, S. R., sprinkling streets	55.50
Bank of Safford, salary, Police Judge U. I. Paxton	25.00
Wm. Kirtland:	
Gasoline for fire truck	17.40
Repairs to sprinkler	3.00
Total	$526.00

Permit for J. A. Tuohy to build a sheet iron shed on Lot 11, Block 37, was granted.

The taxes of Hugh Halterman were ordered stricken from the tax roll for 1915.

JUDGE DUFFY A VISITOR

Judge Frank Duffy, of Nogales, was a visitor in town Wednesday and Thursday, greeting old friends and announcing his candidacy for the nomination of Justice of the Supreme Court.

Storage for Grain

I have room to store twenty thousand sacks grain; cheap rent.
J. M. FOSTER.

Wire Money to Boys at Border

The Western Union Telegraph Company announces that until further notice it will make telegraphic transfers of money to members of the National Guard who have been mustered into the Federal Service at the Mexican border at one-half the usual charges for such service.

It is understood that in their hurried departure, many of the guardsmen failed to reckon on the high cost at the border of some of the conveniences and comforts which are not included in the provision which Uncle Sam makes for his soldiers, and their relations and friends doubtless, will be interested to learn of this arrangement, whereby much appreciated funds can be quickly transferred by telegraph at a low cost. The proposition is the more attractive from the fact that messages of affection cheer, etc., may be incorporated in the transfers at a small added charge for the extra words involved.

Hawaiians Draw Large Audience

The Hawaiian Singerswho appeared at the Opera House last night pleased one of the largest audiences that has gathered in the play house this year. The singers, six in number, rendered a varied program, playing and singing numbers from the most quaint Hawaiian songs to classical American compositions. Their orchestra was composed of a violin, mandolin, two guitars and a ukelele. Several numbers were played with the Hawaiian guitar effect, which was most pleasing, the weird tones affecting every one present.

The ensemble numbers, both vocal and instrumental, were exceptionally good.

The bass singer, who rendered a number of solos, had a voice far lower than has been heard in Las Vegas for some time, and in contrast, the tenor seemed to reach the highest tones with no effort at all.

The Hawaiian boys were thoroughly at home on the stage and kept the audience smiling throughout the performance by their witty remarks and native comedy.

The Hawaiian dancer, who appeared in most striking native dances, was pleasing to the crowd. She was exceedingly nimble and danced to the quaint music of the native instruments.

The Hawaiian Farewell Song, "Aloha," played first by the violinist, accompanied by the guitar, sung as the grand finale by the entire company, accompanied by the full orchestra, was the most pleasing number rendered.

Las Vegans are glad that the Hawaiians appeared last night. The strange music they played and the quaint novelty of their program was a relief from the "sameness" with which most traveling musicians entertain.—Las Vegas News.

The Hawaiians will be here next Wednesday night, July 26th, at the Safford Armory. Reserve seat tickets at The Palms, 50 cents.

SMALL POX IN MORENCI

County Health Officer George S. Martin, has received word from State Health Officer R. N. Looney that three cases of variola (small pox) are reported in Morenci, resulting in one death.

Announcement!

Beginning Monday, July 31st, the closing out sale at J. R. Welker & Co.'s store will start on its last lap. See next week's GUARDIAN for bargains in everything to wear for men, women and children. Your last chance for best goods at lowest prices.
J. R. WELKER & Co.
adv-23-1t

Mrs. Harry Solomon and little daughter returned from Iowa Friday evening, after an extended visit with relatives and friends. Mr. Solomon, who has been with Company B, A. N. G., returned to Solomonville Tuesday evening.

Why Endure Summer Colds?

It isn't necessary to have a stuffed head, running nose. To cough your head off as it were. All you need do is to use Dr. Bell's Pine Tar-Honey. The soothing and healing balsams open the clogged air passages and in a short time you get relief and start on the road to recovery. Your nose stops running, you cough less and you know you are getting better. Get a bottle, use as directed. Keep what is left as a cough and cold insurance. no2

PEOPLE WILL FIGHT

Attempt of Rev. Adkinson to Sell Safford Church Property

Some time ago the Rev. A. W. Adkinson, of Los Angeles, Cal., who holds the position of presiding elder for this district in the Methodist Episcopal Church, conceived the idea that he would dispose of the property of the First Methodist Episcopal Church of Safford by transferring it to the Methodist Episcopal Church, South.

The fact that he did not own the property did not trouble the reverend gentleman very much, and several months ago he called a meeting of the people here who have been keeping up the church and tried to get them to agree to give up their intertests in the church property, which has now become a valuable asset.

The result of that meeting convinced the reverend gentleman that he could not pull over any bunco game in the disposal of the property, and he apparently gave up the idea.

Later he got busy and made a deal with the Willcox people by which he now seeks to take the property away from the people of Safford and transfer it to another church, and in order to carry out this plan, he has declared that the board of trustees of the First M. E. Church of Safford has passed out of office and has selected three trustees for the Safford church from residents of Willcox, who have now announced themselves as trustees and have advertised that they will sell and convey to the Methodist Episcopal Church the property of the First Methodist Episcopal Church of Safford.

As a result of this advertisement, a meeting of the people who have been keeping up the church property for years, was held at the church Saturday night, and after discussing the matter fully, decided that they would protect their rights in the church property.

A committee consisting of C. T. Reynolds, F. M. Thorstensen and H. D. DuBois, was appointed to secure legal advice and take the proper steps to prevent the Rev. Adkinson from disposing of the church property, with the result that an injunction will be sought in the court at once and the whole matter thoroughly threshed out.

The First Methodist Episcopal Church of Safford was built over 20 years ago as a meeting house for all the people of Safford, and it got its title when the owners of the lots on which the church building was erected deeded the property over to the people of Safford. It was never deeded to the Methodist Episcopal Church and this church has no title or right to take the property away from the people of Safford.

A petition in protest against the action of Rev. Adkinson was circulated here this week and was signed by a large number of people, who resent the attempt to sell and transfer the church property.

George A. Foote for Supervisor

George A. Foote has declared his intentions to be a candidate for the democratic nomination for supervisor, District No. 1, and has authorized his announcement in this week's issue of THE GUARDIAN.

Mr. Foote is a member of the present board of supervisors, having been elected to that office in November, 1914, and has made a fine record as a county officer.

During the past two years the business of the county has steadily increased and the people have found that the board of supervisors has been a very progressive body and fully interested in the welfare of the county. Mr. Foote, as chairman, has always worked for the best and most economical way of conducting the affairs of the county to the best interest of all the people, and his experience of the past two years makes him a very desirable candidate for the office.

Mr. Foote enters the race for the nomination for supervisor with a record that will be hard to beat and his nomination will mean his election in November.

WIRE TROUBLES OVER

The Western Union Telegraph Company announces that communication to Mexican points has been restored through Nogales gateway.

Turkey Dinner for Bunch of Stags

Ray Killian acted as host at a stag party given at his home west of town Sunday, to a number of his friends. Mrs. Killian, Ray's mother, getting up a fine turkey dinner for the boys, which they greatly enjoyed.

The following guests were present: Clarence Naylor, Alma Tate, Don Pace, Wm. McRae, Jesse Udall, Bailey Woods, Benoni Coleman and the host, Ray Killian.

After dinner, the boys indulged in a boxing match, in which Alma Tate distinguished himself as champion, meeting all comers. Alma is some boxer.

When time was called, the boys motored to Goodman's ranch and enjoyed a watermelon feast, after which they went on to Geronimo, where they left Benoni Coleman and then started back for their homes.

The boys all declare that they had the time of their lives, and that Mrs. Killian's turkey dinners cannot be beat anywhere.

W. E. Barnes Passes Away

W. E. Barnes, aged 47 years, Traveling Freight and Passenger Agent of the Southern Pacific Co., died Sunday night, July 16th, at the General Hospital of the Southern Pacific Co., at San Francisco, Cal. His body was brought to Tucson for interment. He leaves a daughter, Miss Frances Barnes.

Mr. Barnes had been seriously ill since May 1st of the heart and kidney trouble with which he had been afflicted for the past three years.

Mr. Barnes was one of the most popular railroad men in the Southwest. While he was always sure of an appreciative welcome in the large towns, like Nogales, Yuma and Douglas, his visits up and down the line in Willcox, Bowie, Benson, Safford and other towns was an event to be chronicled at length in the weekly press.

BAPTIST CHURCH SERVICES

A royal welcome awaits you at the Baptist Church Sunday. All the services will be of special interest. Sunday School at 10:00 o'clock a. m. Classes for all. Morning worship at 11:00 o'clock a. m. Subject of sermon: "Three Important Lessons." Evening preaching service at 8:00 o'clock. Subject of sermon: "Lot's Choice." Prayer meeting and Bible study every Thursday at 8:00 o'clock p. m.

E. A. GOTTBERG, Pastor.

A POPULAR RESORT

Jacobson's canyon in the Grahams will be popular for the rest of the summer as a camping place. Many people are preparing to spend several weeks at this popular mountain resort. Those who are already in camp are: Byron Smith and family, Bud Tippetts and family, Richard Bingham and family, Clarence Scarlett and family and Dan Williams and two little children.

FOR RENT—On August 1st, I'll have one four-room, one eight-room and one nine-room apartments; all will have mountain water piped into house; toilets; and baths, if wanted. No contract for less than 12 months. Each house separate from the other and separate yards.
adv-22-2t J. M. FOSTER.

Mrs. E. H. Roach, who left Safford with her husband, Captain E. H. Roach, of Company B, A. N. G., two months ago, returned to Safford from Douglas. Saturday evening. Mrs. Roach reports a very enjoyable trip, but was glad to get back to Safford again.

NOTICE—I will be prepared to pay the highest spot cash price for alfalfa seed, delivered at Thatcher. C. M. LAYTON.
adv-22-4t

Mr. and Mrs. Sam Barkley and little daughter, of Tucson, are visitors in town this week. Mr. Barkley is here on school land appraising business.

Biliousness and Stomach Trouble

"Two years ago I suffered from frequent attacks of stomach trouble and biliousness," writes Miss Emma Verbryke, Lima, Ohio. "I could eat very little food that agreed with me and I became so dizzy and sick at my stomach at times that I had to take hold of something to keep from falling. Seeing Chamberlain's Tablets advertised I decided to try them. I improved rapidly." Obtainable everywhere. adv-21-4t

FAIR COMMISSION

Favors Purchase of the Fair Grounds by the County for Holding Annual Fairs

The Graham County Fair Commission met Tuesday evening at the court house, with a good attendance. Victor Holding, president, presiding, and L. C. Snow, secretary.

The business of the meeting began by the reading of the minutes of July 6th, which were approved.

Mr. McRae, of the finance committee, was called on for a report of progress. Mr. McRae stated that the committee had not yet got together. Secretary Snow reported that Mr. Prina, chairman of the committee, would be away next month and would be unable to act on the committee, but would do everything else possible to make the county fair a success.

Mr. McRae was requested to get the committee together and select a new chairman and go ahead with its work.

W. W. Pace, chairman of committee on grounds, reported that together with a committee from the board of directors of the Gila Valley Fair Association, they had visited the fair grounds during the afternoon and looked over the property. A proposition had been made by the Fair Association that the property be bought by the county for the amount of indebtedness and the outstanding stock, the price of the stock to be cut in half.

The total amount was $3,997.47, and the Fair Association had expended $6,367.00 for grounds, buildings and other improvements.

A further proposition was made that if the county could not buy the property at this time, it could be leased for one or two years, at $150.00 per year, until the county was in a position to buy it and improvements made would be the property of the county.

Mr. Pace said the committee felt that if a county fair was to be maintained, that the county should own the grounds and this was the proper time to get hold of the property. He also stated that repairs were needed on grand stand and fencing and about $100.00 would put the grounds in good condition for this year's fair.

After hearing Mr. Pace's report, the commission was of the opinion that the county should own the fair grounds and Mr. Pace was asked to meet with the board of supervisors and present the above proposition.

John F. Weber, chairman of the publicity committee reported that the three papers of the county were working together to give the widest publicity possible for the county fair.

L. R. Pace was appointed chairman of the agricultural committee and report at the next meeting.

The finance committtee was requested to get busy on the proposition of raising funds for the fair, so that the other committees could prepare their programs and submit same to program committee, of which W. V. Thorpe is chairman. The committee was asked to appear before the board of supervisors and ask for an appropriation for the fair.

W. W. Pace asked to be relieved from the chairmanship of the grounds committee, believing it would be better for some one in Safford, where the grounds were located, to look after matters in that respect. Mr. Pace agreed to go on to a conclusion with the proposition of the purchase of the fair grounds, and with that understanding, Mr. Weber was appointed chairman of the committee on grounds.

W. H. Schardin was appointed on the program committee, in place of H. W. Moore, who has left town.

The meeting adjourned until the finance committee could meet with the board of supervisors and be able to report, the call for the next meeting to be made by the secretary.

Rogers' Jitney Line

George Rogers announces that he has added a new seven-passenger Studebaker auto along with his Dodge car, on his jitney line to Pima. The Rogers' Jitney Line has its headquarters at Safford Stables. Phone 13.
adv-23-2t

FOR SALE—One Durham and one Holstein milch cows. Apply to AL GRAY, Box 376, Safford.
adv-22-2t

FIRST REGIMENT HAS LEFT CAMP

First Battalion, Companies A, B C, and D, Now at Naco, Arizona

MAXWELL HORENE IS MASCOT

Second Battalion Stationed at Ft. Huachuca, Third Battalion at Other Points

The First Regiment, Arizona National Guard, has now left Camp Harry J. Jones. The first battalion, Companies A, B, C and D, was the last to leave camp, leaving Saturday morning for Naco, which will be regimental headquarters.

The second battalion left on Wednesday by special train for Fort Huachuca. It included Company G, of Douglas.

While in camp the officers and men formed many pleasant friendships and to break up their associations was a source of regret. The boys in the second battalion that went to Huachuca, however, promised to come to Naco whenever possible to visit the guardsmen there.

The Arizona men did not relish the idea of breaking up camp established by the expenditure of so much work and money, to do the work all over again somewhere else. Tables, chairs and tent lumber, purchased by the men themselves, had to be left behind, also 25,000 adobe blocks and the adobe incinerators.

The regiment was beginning to get into fine shape. As the second battalion marched out of camp Wednesday they would have looked like regulars had they been all provided with the regulation equipment. They have become tanned by the life outdoors. The nervousness of the men not thoroughly experienced has worn off and the men perform their duties with more ease. Regular army officers have said it is the best militia regiment in Douglas. The equipment, however, is not complete. Eighty of the men are still compelled to wear civilian clothes because the equipment has not arrived. They have not the proper shoes for making a long hike.

The men had hoped to remain in camp a little longer to get the benefit of regimental drills and maneuvers with regular troops and the use of the target range. The new Thirty-fifth regiment will fall heir to the Arizona camp.

The mascot of the regiment, Maxwell Horene, went with the first battalion. He is the son of Chaplain G. L. Horene and is "almost 12," he said to a reporter of the Douglas International last Thursday. Dressed in the uniform of a commissioned officer, he look veryed nifty. He assisted his father in the work about camp and is a great favorite with the men. He came to Douglas with the Safford company, and expects to be a soldier some day.

With the departure of the remaining men, the First Infantry, National Guard of Arizona, will be distributed as follows:

Company M, Roosevelt dam.
Company L, Casas Grandes.
Companies I and K and headquarters third battalion, Ajo.
Second battalion, Companies E, F, G and H, Fort Huachua.
First battalion, Companies A, B, C and D, machine gun company and supply company, Naco.

Odd Fellows' Dance at Armory

Don't forget the dance next Monday night at The Armory. It will be given by Mt. Graham Lodge, No. 24, I. O. O. F., and the proceeds will go into the entertainment fund for the Grand Lodge of Arizona when it meets here next April.

The Thatcher Orchestra will furnish the music for the occasion and will play the latest dance music.

During the evening Delaware punch and ice water will be served free to everybody attending the dance.

Everybody is invited to attend this dance and a good time is assured all.

$1,500.00 to loan at 10 per cent interest. Call at this office.

The Guardian

JOHN F. WEBER, - - EDITOR

Official Paper of Graham County

PUBLISHED EVERY FRIDAY
BY THE
GUARDIAN PUBLISHING CO.

Entered in the postoffice, Safford, Arizona, as Second Class Mail Matter.

TERMS:

One Year, in Advance.....$1.50

Address all communications to

The Guardian Publishing Co.
SAFFORD, ARIZONA

JULY 21, 1916

POLITICAL ANNOUNCEMENTS

For Sheriff

I hereby announce myself as a candidate for the nomination of Sheriff, subject to the action of the Democratic Party at the Primary Election, September 12, 1916.

R. F. McBRIDE.

I hereby announce myself as a candidate for the nomination of Sheriff, subject to the action of the Democratic Party at the Primary Election, September 12, 1916.

THOMAS G. ALGER.

I hereby announce myself as a candidate for the nomination of Sheriff, subject to the action of the Democratic Party at the Primary Election, September 12, 1916.

FRANK RICHARDSON.

I hereby announce myself as a candidate for the nomination of Sheriff, subject to the action of the Republican Party at the Primary Election, September 12, 1916.

JOHN W. COLVIN.

For State Representative

I hereby announce myself as a candidate for the nomination of State Representative, subject to the action of the Democratic Party at the Primary Election, September 12, 1916.

A. C. PETERSON.

For State Senator

I hereby announce myself as a candidate for the nomination of State Senator, subject to the action of the Democratic Party at the Primary Election, September 12, 1916.

D. H. CLARIDGE.

For County Recorder

I hereby announce myself as a candidate for the nomination of County Recorder, subject to the action of the Democratic Party at the Primary Election, September 12, 1916.

C. OLIVER LARSON.

For County School Superintendent

I hereby announce myself as a candidate for the nomination of County School Superintendent, subject to the action of the Republican Party at the Primary Election, September 12, 1916.

S. C. HEYWOOD.

For Supervisor

I hereby announce myself as a candidate for the nomination of Supervisor, District No. 1, subject to the action of the Democratic Party at the Primary Election, September 12, 1916.

J. T. OWENS.

I hereby announce myself as a candidate for the nomination of Supervisor, District No. 1, subject to the action of the Democratic Party at the Primary Election, September 12, 1916.

GEORGE A. FOOTE.

I hereby announce the candidacy of W. A. Lines for the nomination of Supervisor, District No. 2, subject to the action of the Democratic Party at the Primary Election, September 12, 1916.

GEO. A. MATTHEWS.

For County Treasurer

I hereby announce myself as a candidate for the nomination of County Treasurer, subject to the action of the Democratic Party at the Primary Election, September 12, 1916.

C. T. REYNOLDS.

I hereby announce myself as a candidate for the nomination of County Treasurer, subject to the action of the Republican Party at the Primary Election, September 12, 1916.

J. A. DUKE.

For County Attorney

I hereby announce myself as a candidate for the nomination of County Attorney, subject to the action of the Democratic Party at the Primary Election, September 12, 1916.

E. L. SPRIGGS.

WANTED—A BILL OF PARTICULARS

Where does Charles Evans Hughes, Republican candidate for President, stand on the issues of the day?

A bill of particulars will be welcome by the electorate.

So far the Republican candidate, who in his acceptance telegram, said he didn't want the nomination, despite the fact that he was the only member of the Supreme Court bench who, hurried through all his cases in order to be ready to make the jump at a moment's notice, has contented himself with general criticisms.

In order that the republican candidate may not be without a text for his more formal and leisurely acceptance address, it is suggested that he might answer the following questions:

Do you think that the President went too far or not far enough in the submarine controversy with Germany?

If you had been President, would you have used statesmanship and the usual diplomatic channels to preserve peace, or would you have gone to war with Germany?

Would you have gone to war with Mexico? If you had been President, would you have declared war? Would you declare war now? Would you have called out the National Guard?

Do you feel that any hyphenated conspiracy worked to bring about the defeat of Roosevelt in the republican convention and to bring about your own nomination? If a hyphenated conspiracy did bring about Roosevelt's defeat, how do you feel about the exercise and extent of such influence in national politics?

Would you repeal the Federal Trade Commission Act, the Federal Reserve System, and the rural credits and good roads bill? Are you for or against the tariff commission bill which the United States Chamber of Commerce, representing the business men of the nation, has endorsed? Would you ignore the findings of this tariff commission and repeal the act creating it?

Why didn't the republican party reform the currency and give the nation a sound banking system when it was in power?

Why didn't the Republican party establish a rural credit system for the benefit of the farmers?

Has prosperity broken all records, or hasn't it? Is the foreign trade greater than ever before, or isn't it? Will peace munitions for the reconstruction process in Europe replace war munitions, or won't they?

What was the condition of the army and navy when Roosevelt left the White House after seven years of service?

What was the condition of the army and navy when Taft left the White House after four years of service?

How many ships were in the navy or building at the end of the Roosevelt administration, and at the end of the Taft administration?

How many men were in the army? What kind of a reserve was there? How many guns and how much powder were in reserve? How much industrial preparation was at hand? Were wages higher or lower then than now? Was labor as well satisfied?

What do you think of the Naval Consulting Board and the Industrial Mobilization Committee under Mr. Howard Coffin?

What do you think of the manner in which the administration carried the country through the financial crisis that followed the outbreak of the European war?

The American public is in a more discriminating frame of mind than ever before. Its wits are sharper. Generalties won't be accepted from the opponents of the administration against the concrete accomplishments of President Wilson and the democratic party.

A bill of particulars will be demanded.

There being no real issue between the candidates, then comes the question as to whether, in the stress of these days that try men's souls, it will be wise to vote for Justice Hughes as a compliment to his intellectual power and the negative issues which his candidacy now embodies. Let those who desire to pay this compliment, reckon its cost and results as affecting the standing and prestige of our own President, who has borne the heat and burden of the day in carrying our nation through the great crisis of the past years. The effect of that compliment may be heard around the world, and especially in those capitals in Europe where the slogan "Anything to beat Wilson" is as popular as at the headquarters of the Republican National Committee.

We hope but do not expect to hear Messrs. Hughes and Fairbanks frankly state whether they favor repeal of the income tax, repeal of the Federal Reserve Act, repeal of the Trade Commission Act, repeal of the Clayton Anti-Trust Act, repeal of the Rural Credits Act. And more than this we desire, but do not anticipate a clear declaration whether they advocate war with either the Allies or Germany, or both, which Wilson has avoided, or prefer peace with honor, which Wilson has maintained.

To yoke forces with the hyphen and the old guard bosses must be more or less distressing to those who stood at Armageddon and battled for the Lord.

Mr. Hughes' silence upon real issues continues undiluted.

Should Sloan's Liniment Go Along?

Of course it should! For after a strenuous day when your muscles have been exercised to the limit an application of Sloan's Liniment will take the soreness and stiffness away and get you in fine shape for the morrow. You should also use it for a sudden attack of toothache, stiff neck, backache, stings, bites and the many accidents that are incidental to a vacation. "We would as soon leave our baggage as go on a vacation or camp out without Sloan's Liniment." Writes one vacationist: "We use it for everything from cramps to toothache." Put a bottle in your bag, be prepared and have no regrets. adv-no 2

Sheriff's Notice of Sale of Real Estate

In the Superior Court of the County of Graham, State of Arizona.

The State of Arizona at the relation and to the use of Frank M. Layton, as Treasurer and Tax Collector of said County, plaintiff, vs. Sixto Garcia, Jr., defendant.

In pursuance of a judgment and order of sale rendered and made by said Court on the 24th day of June, A. D. 1916, in the above-entitled cause, for the sum of $17.25, besides accruing costs, and pursuant to an execution in said cause issued out of said Court on the 7th day of July, A. D. 1916, commanding me to seize and sell according to law all of the real estate described in said judgment to satisfy the same, I have levied on all said real estate, which is described as follows, to-wit:

The SE ¼ of the NE ¼ of Sec. 20, Tp. 7 S., R 27 E., G. and S. R. B. and M., and containing 40 acres, all being and situate in the County of Graham, State of Arizona.

Notice is hereby given that, on the 29th day of July, A. D. 1916, between the hours of ten o'clock a. m. and four o'clock p. m. of said day, at the court house door of said county, by public auction to the highest bidder for cash, I will sell all said real estate, or so much thereof as may be necessary to satisfy said judgment and accruing costs.

Dated the 10th day of July, A. D. 1916.

T. G. Alger,
As Sheriff of said Graham County, Arizona.
By W. A. Bennett,
As Deputy Sheriff of said County.
adv-22-3

Sheriff's Notice of Sale of Real Estate

In the Superior Court of the County of Graham, State of Arizona.

The State of Arizona at the relation and to the use of Frank M. Layton, as Treasurer and Tax Collector of said County, plaintiff, vs. Juan Garcia, defendant.

In pursuance of a judgment and order of sale rendered and made by said Court on the 24th day of June, A. D. 1916, in the above-entitled cause, for the sum of $28.28, besides accruing costs, and pursuant to an execution in said cause issued out of said Court on the 7th day of July, A. D. 1916, commanding me to seize and sell according to law all of the real estate described in said judgment to satisfy the same, I have levied on all said real estate, which is described as follows, to-wit:

Blocks 7, 11 and 18, in Fort Thomas; all being and situate in the County of Graham, State of Arizona.

Notice is hereby given that on the 29th day of July, A. D. 1916, between the hours of ten o'clock a. m. and four o'clock p. m. of said day, at the court house door of said county, by public auction to the highest bidder for cash, I will sell all said real estate, or so much thereof as may be necessary to satisfy said judgment and accruing costs.

Dated the 10th day of July, A. D. 1916.

T. G. Alger,
As Sheriff of said Graham County, Arizona.
By W. A. Bennett,
As Deputy Sheriff of said County.
adv-22-3

Sheriff's Notice of Sale of Real Estate

In the Superior Court of the County of Graham, State of Arizona.

The State of Arizona at the relation and to the use of Frank M. Layton, as Treasurer and Tax Collector of said County, plaintiff, vs. Geo. N. Campbell, defendant.

In pursuance of a judgment and order of sale rendered and made by said Court on the 24th day of June, A. D. 1916, in the above-entitled cause, for the sum of $71.17, besides accruing costs, and pursuant to an execution in said cause issued out of said Court on the 7th day of July, A. D. 1916, commanding me to seize and sell according to law all of the real estate described in said judgment to satisfy the same, I have levied on all said real estate, which is described as follows, to-wit:

In SW corner of SW ¼ of NW ¼, Sec. 7, Tp. 8 S., R. 26 E., G. and S. R. B. and M., containing three and one-half acres; all being and situate in the County of Graham, State of Arizona.

Notice is hereby given that, on the 29th day of July, A. D. 1916, between the hours of ten o'clock a. m. and four o'clock p. m. of said day, at the court house door of said county, by public auction to the highest bidder for cash, I will sell all said real estate, or so much thereof as may be necessary to satisfy said judgment and accruing costs.

Dated the 10th day of July, A. D. 1916.

T. G. Alger,
As Sheriff of said Graham County, Arizona.
By W. A. Bennett,
As Deputy Sheriff of said County.
adv-22-3

Sheriff's Notice of Sale of Real Estate

In the Superior Court of the County of Graham, State of Arizona.

The State of Arizona at the relation and to the use of Frank M. Layton, as Treasurer and Tax Collector of said County, plaintiff, vs. H. W. Heinau, defendant.

In pursuance of a judgment and order of sale rendered and made by said Court on the 24th day of June, A. D. 1916, in the above-entitled cause, for the sum of $30.20, besides accruing costs, and pursuant to an execution in said cause issued out of said Court on the 7th day of July, A. D. 1916, commanding me to seize and sell according to law all of the real estate described in said judgment to satisfy the same, I have levied on all said real estate, which is described as follows, to-wit:

SE ¼ of SE ¼ of Sec. 23, Tp. 7 S., R. 24 E., of G. and S. R. B. and M., and containing 40 acres; all being and situate in the County of Graham, State of Arizona.

Notice is hereby given that, on the 29th day of July, A. D. 1916, between the hours of ten o'clock a. m. and four o'clock p. m. of said day, at the court house door of said county, by public auction to the highest bidder for cash, I will sell all said real estate, or so much thereof as may be necessary to satisfy said judgment and accruing costs.

Dated the 10th day of July, A. D. 1916.

T. G. Alger,
As Sheriff of said Graham County, Arizona.
By W. A. Bennett,
As Deputy Sheriff of said County.
adv-22-3

Sheriff's Notice of Sale of Real Estate

In the Superior Court of the County of Graham, State of Arizona.

The State of Arizona at the relation and to the use of Frank M. Layton, as Treasurer and Tax Collector of said County, plaintiff, vs. Dave Angle, defendant.

In pursuance of a judgment and order of sale rendered and made by said Court on the 24th day of June, A. D. 1916, in the above-entitled cause, for the sum of $116.23, besides accruing costs, and pursuant to an execution in said cause issued out of said Court on the 7th day of July, A. D. 1916, commanding me to seize and sell according to law all of the real estate described in said judgment to satisfy the same, I have levied on all said real estate, which is described as follows, to-wit:

Lot 8, in Sec. 9, Tp. 7 S., R. 26 E., of G. and S. R. B. and M., containing 37 acres; all being and situate in the County of Graham, State of Arizona.

Notice is hereby given that, on the 29th day of July, A. D. 1916, between the hours of ten o'clock a. m. and four o'clock p. m. of said day, at the court house door of said county, by public auction to the highest bidder for cash, I will sell all said real estate, or so much thereof as may be necessary to satisfy said judgment and accruing costs.

Dated the 10th day of July A. D. 1916.

T. G. Alger,
As Sheriff of said Graham County, Arizona.
By W. A. Bennett,
As Deputy Sheriff of said County.
adv-22-3

Sheriff's Notice of Sale of Real Estate

In the Superior Court of the County of Graham, State of Arizona.

The State of Arizona at the relation and to the use of Frank M. Layton, as Treasurer and Tax Collector of said County, plaintiff, vs. J. W. Willis, defendant.

In pursuance of a judgment and order of sale rendered and made by said Court on the 24th day of June, A. D. 1916, in the above-entitled cause, for the sum of $116.39, besides accruing costs, and pursuant to an execution in said cause issued out of said Court on the 7th day of July, A. D. 1916, commanding me to seize and sell according to law all of the real estate described in said judgment to satisfy the same, I have levied on all said real estate, which is described as follows, to-wit:

Land situated in NW corner of SE ¼, Section 34, Tp. 4 S., R. 23 E., containing 1 acre; also land in SW ¼, of SW ¼, of Sec. 35, Tp. 4 S., R. 23 E., of G. and S. R. B. and M., containing 1 acre; also Block 15, Fort Thomas, all in Graham County, Arizona; all being and situate in the County of Graham, State of Arizona.

Notice is hereby given that, on the 29th day of July, A. D. 1916, between the hours of ten o'clock a. m. and four o'clock p. m. of said day, at the court house door of said county, by public auction to the highest bidder for cash, I will sell all said real estate, or so much thereof as may be necessary to satisfy said judgment and accruing costs.

Dated the 10th day of July, A. D. 1916.

T. G. Alger,
As Sheriff of said Graham County, Arizona.
By W. A Bennett,
As Deputy Sheriff of said County.
adv-22-3

Sheriff's Notice of Sale of Real Estate

In the Superior Court of the County of Graham, State of Arizona.

The State of Arizona at the relation and to the use of Frank M. Layton, as Treasurer and Tax Collector of said County, plaintiff, vs. Isodoro Grigado, defendant.

In pursuance of a judgment and order of sale rendered and made by said Court on the 24th day of June, A. D. 1916, in the above-entitled cause, for the sum of $22.93, besides accruing costs, and pursuant to an execution in said cause issued out of said Court on the 7th day of July, A. D. 1916, commanding me to seize and sell according to law all of the real estate described in said judgment to satisfy the same, I have levied on all said real estate, which is described as follows, to-wit:

In the SW ¼, Sec. 35, Tp. 6 S., R. 25 E., of G. and S. R. B. and M., and containing 2 acres; all being and situate in the County of Graham, State of Arizona.

Notice is hereby given that, on the 29th day of July, A. D. 1916, between the hours of ten o'clock a. m. and four o'clock p. m. of said day, at the court house door of said county, by public auction to the highest bidder for cash, I will sell all said real estate, or so much thereof as may be necessary to satisfy said judgment and accruing costs.

Dated the 10th day of July, A. D 1916

T. G. Alger,
As Sheriff of said Graham County, Arizona
By W. A Bennett,
As Deputy Sheriff of said County.
adv-22-3

Sheriff's Notice of Sale of Real Estate

In the Superior Court of the County of Graham, State of Arizona

The State of Arizona, at the relation and to the use of Frank M Layton, as Treasurer and Tax Collector of said County, plaintiff, vs. Andreas Pena, defendant.

In pursuance of a judgment and order of sale rendered and made by said Court on the 24th day of June, A D. 1916, in the above-entitled cause, for the sum of $27 29, besides accruing costs, and pursuant to an execution in said cause issued out of said Court on the 7th day of July, A D 1916, commanding me to seize and sell according to law all of the real estate described in said judgment to satisfy the same, I have levied on all said real estate, which is described as follows, to-wit:

Lots 5, 6 and 7, in Sec 3, Tp. 7 S., R. 27 E., G and S R. B. and M, containing 60 acres; all being and situate in the County of Graham, State of Arizona

Notice is hereby given that, on the 29th day of July, A D. 1916, between the hours of ten o'clock a m and four o'clock p. m. of said day, at the court house door of said county, by public auction to the highest bidder for cash, I will sell all said real estate, or so much thereof as may be necessary to satisfy said judgment and accruing costs.

Dated the 10th day of July, A. D. 1916.

T. G. Alger,
As Sheriff of said Graham County, Arizona.
By W. A. Bennett,
As Deputy Sheriff of said County.
adv-22-3

Sheriff's Notice of Sale of Real Estate

In the Superior Court of the County of Graham, State of Arizona.

The State of Arizona at the relation and to the use of Frank M. Layton, as Treasurer and Tax Collector of said County, plaintiff, vs. F. F. Fields, defendant.

In pursuance of a judgment and order of sale rendered and made by said Court on the 24th day of June, A. D. 1916, in the above-entitled cause, for the sum of $23.51, besides accruing costs, and pursuant to an execution in said cause issued out of said Court on the 7th, day of July, A. D. 1916, commanding me to seize and sell according to law all of the real estate described in said judgment to satisfy the same, I have levied on all said real estate, which is described as follows, towit:

Lot 12, Block 11, in the Town of Safford, in said County and State; all being and situate in the County of Graham, State of Arizona.

Notice is hereby given that on the 29th day of July, A. D. 1916, between the hours of ten o'clock a. m. and four o'clock p. m. of said day, at the court house door of said county, by public auction to the highest bidder for cash, I will sell all said real estate, or so much thereof as may be necessary to satisfy said judgment and accruing costs.

Dated the 10th day of July, A. D. 1916.

T. G. Alger,
As Sheriff of said Graham County, Arizona.
By W. A. Bennett,
As Deputy Sheriff of said County.
adv-22-3t

Sheriff's Notice of Sale of Real Estate

In the Superior Court of the county of Graham, State of Arizona.

The State of Arizona at the relation and to the use of Frank M. Layton, as Treasurer and Tax Collector of said County, plaintiff, vs. J. N. Ethridge, defendant.

In pursuance of a judgment and order of sale rendered and made by said Court on the 24th day of June, A. D. 1916, in the above-entitled cause, for the sum of $34.38, besides accruing costs, and pursuant to an execution in said cause issued out of said Court on the 7th day of July, A. D. 1916, commanding me to seize and sell according to law all of the real estate described in said judgment to satisfy the same, I have levied on all said real estate, which is described as follows, towit:

In the West ½ of the SE ¼, of Sec. 33, Tp. 7 S., R. 26 E., G. and S. R B. and M, containing 40 acres; all being and situate in the County of Graham, State of Arizona

Notice is hereby given that, on the 29th day of July, A D. 1916, between the hours of ten o'clock a. m and four o'clock p. m. of said day, at the court house door of said county, by public auction to the highest bidder for cash, I will sell all said real estate, or so much thereof as may be necessary to satisfy said judgment and accruing costs

Dated the 10th day of July, A D 1916.

T. G. Alger,
As Sheriff of said Graham County, Arizona.
By W. A Bennett,
As Deputy Sheriff of said County.
adv-22-3

Sheriff's Notice of Sale of Real Estate

In the Superior Court of the County of Graham State of Arizona

The State of Arizona at the relation and to the use of Frank M Layton, as Treasurer and Tax Collector of said County, plaintiff, vs John H Sparks, defendant.

In pursuance of a judgment and order of sale rendered and made by said Court on the 24th, day of June, A D. 1916, in the above-entitled cause, for the sum of $96 93, besides accruing costs, and pursuant to an execution in said cause issued out of said Court on the 7th, day of July, A D 1916, commanding me to seize and sell according to law all of the real estate described in said judgment to satisfy the same, I have levied on all said real estate, which is described as follows, to-wit:

One-half interest in NE ¼, of Sec. 20, Tp 8 S., R 26 E, of the G. and S. R B and M, containing 40 acres; all being and situate in the County of Graham, State of Arizona.

Notice is hereby given that, on the 29th day of July, A. D. 1916, between the hours of ten o'clock a. m. and four o'clock p. m. of said day, at the court house door of said county, by public auction to the highest bidder for cash, I will sell all said real estate, or so much thereof as may be necessary to satisfy said judgment and accruing costs.

Dated the 10th day of July, A. D. 1916.

T. G. Alger,
As Sheriff of said Graham County, Arizona.
By W. A. Bennett,
As Deputy Sheriff of said County.
adv-22-3

Sheriff's Notice of Sale of Real Estate

In the Superior Court of the County of Graham, State of Arizona.

The State of Arizona at the relation and to the use of Frank M. Layton, as Treasurer and Tax Collector of said County, plaintiff, vs. Jose Bertoldo, defendant.

In pursuance of a judgment and order of sale rendered and made by said Court on the 24th day of June, A. D. 1916, in the above-entitled cause, for the sum of $39.64, besides accruing costs, and pursuant to an execution in said cause issued out of said Court on the 7th day of July, A. D. 1916, commanding me to seize and sell according to law all of the real estate described in said judgment to satisfy the same, I have levied on all said real estate, which is described as follows, to-wit:

Improvements on school land in Sec. 16, Tp. 7 S., R. 27 E., of G. and S. R. B. and M., all being and situate in the County of Graham, State of Arizona.

Notice is hereby given that, on the 29th day of July, A. D. 1916, between the hours of ten o'clock a. m. and four o'clock p. m. of said day, at the court house door of said county, by public auction to the highest bidder for cash, I will sell all said real estate, or so much thereof as may be necessary to satisfy said judgment and accruing costs.

Dated the 10th day of July, A. D. 1916.

T. G. Alger,
As Sheriff of said Graham County, Arizona.
By W. A. Bennett,
As Deputy Sheriff of said County.
adv-22-3

The Financial End of the Farm

needs careful attention if the farmer wants the full measure of success.

In no other way is this so easily and so accurately accomplished as by means of a check account.

YOUR account will be appreciated at THIS bank.

The Bank of Safford

CAPITAL AND SURPLUS, $65,000.00

Like Gas for comfort and convenience

NEW PERFECTION OIL COOK-STOVE

No coal, wood or ashes to lug—no waiting for the fire to burn up. Better cooking because of the steady, evenly-distributed heat, under perfect control. All heat concentrated on the cooking and not radiated around the room. The long, blue chimneys prevent all smoke and smell.

Bakes, boils, roasts, toasts. More efficient than your wood or coal stove and costs less to operate.

ASK YOUR DEALER TODAY.

STANDARD OIL COMPANY
(California)
Safford

For Best Results Use Pearl Oil

Better cooking and a cleaner, cooler kitchen. Now serving 2,000,000 homes

In 1, 2, 3 and 4-burner sizes, with or without oven. Also cabinet models with Fireless Cooking Ovens.

For Sale By

Gila Valley Furniture & Hardware Store, Safford
Pace Hardware Co., Safford
Thatcher Implement & Mercantile Co., Thatcher
Solomon Commercial Co., Solomonville

The Citizens Bank

Calls your attention to its splendid growth as shown by Comptroller's comparative figures.

Comptroller's Call, March 7, 1916		Comptroller's Call, May 1, 1916	
RESOURCES		RESOURCES	
Loans and discounts	$79,853.03	Loans and discounts	$76.268.04
Overdrafts	95.09	Overdrafts	343.12
Other bonds, stocks, securities, etc.	450.00	Banking house, furniture and fixtures	9,398.05
Banking house, furniture and fixtures	9,398.05	Other real estate	9,856.13
Other real estate	500.00	Expenses paid	1,508.71
Expenses paid	4,924.83	Cash and exchange	21,346.33
Cash and exchange	26,598.49	Total	$118,720.38
Total	$121,819.49	LIABILITIES	
LIABILITIES		Capital stock paid in	$18,000.00
Capital stock paid in	$18,000.00	Undivided profits	2,276,29
Surplus	10,000.00	Deposits	82,944.09
Undivided profits	3,445.00	Bills rediscounted	15,500.00
Deposits	74,874.49	Total	$118,720.38
Bills rediscounted	15,500.00		
Total	$121,819.49		

COMPTROLLER'S CALL, JUNE 30, 1916

RESOURCES	
Loans and Discounts	$78,726.10
Overdrafts	467.17
Banking House, Furniture and Fixtures	9,398.05
Other Real Estate	9,856.13
Expenses Paid	2,665.32
Cash and Exchange	50,519.11
TOTAL	$151,631.88
LIABILITIES	
Capital Stock	$18,000.00
Undivided Profits	2,600.36
Deposits	131,031.52
TOTAL	$151,631.88

The very fine showing of the Citizens Bank is an evidence that the people of the Gila valley are supporting this splendid institution, and they find that the Citizens Bank can now give its depositors as good accommodations as any bank in the Gila valley.

The stock of the Citizens Bank is owned by people of the Gila valley—by those who live here and are your friends.

The Citizens Bank solicits your business.

Graham County Needs Good Roads and Needs Them Now.

The Gila Valley Bank & Trust Co.

CAPITAL - $100,000.00
SURPLUS - $100,000.00

Morenci, Clifton, Globe, Miami, Hayden, Winkleman, Ray, Safford, Arizona

4 per cent Paid on Time Deposits

BELLE FLOUR

IS THE GREATEST AMOUNT OF ENERGY A DIME WILL BUY AT COMPARATIVE VALUES

BELLE FLOUR	@ 3½c	per lb.
Oatmeal	@ 6c	per lb.
Dried Beans	@ 7c	per lb.
Macaroni	@ 10c	per lb.
Rice	@ 10c	per lb.
Potatoes	@ 2c	per lb.
Corned Beef	@ 12c	per lb.
Butter	@ 35c	per lb.
Prunes	@ 12c	per lb.
Cheese	@ 24c	per lb.
Steak	@ 24c	per lb.
Milk	@ 8c	per qt.
Eggs	@ 35c	per doz.

How much energy can you buy for a dime? It all depends on the kind of food for which you exchange your good money.

The above diagram shows "BELLE FLOUR" at a normal price, it is the food that yields the greatest amount of energy for the expenditure of 10 cents, or any other given amount of money, and the supremacy proves how wise the human race has been to give Flour such an important place in its diet for more than four thousand years.

Belle Flour contains more energy for amount of money invested than you can get in any other brand of flour

Gila Valley Milling Co.

SAFFORD, ARIZONA

Public Land

Information concerning Government Land promptly furnished. Guaranteed scrip for sale, contests conducted, plats furnished, school land leases procured, forest reserve matters adjusted, mineral land patented, water, reservoir and rights-of-way applications prepared.

Ten years with General Land Office, Washington, D. C., and and five years Receiver U. S. Land Office at Phoenix.

HAMPTON & ARNOLD

Noll Building Phoenix, Arizona

New Stock of Selz and Sunflower Shoes

Heavy Shirts, 50c Double Breasted Shirts, 60c
Fancy Shirts, 65c and up

New Line General Merchandise and Groceries

A little of nearly everything at lowest price

P. J. Jacobson's Cash Store, Safford

Why shouldn't the Standard Oil Company make the best oil—with over 40 years experience in refining—with unequalled plant equipment? And Zerolene is scientifically refined from selected California crude—*asphalt-base.* Prominent authorities have recently declared that an oil correctly refined from asphalt-base crude can be made not only equal but superior to paraffine-base oils. Next time you empty the crank-case refill with Zerolene. Dealers everywhere and at service stations and agencies of the Standard Oil Company.

ZEROLENE

the Standard Oil for Motor Cars

We have
JUST RECEIVED
a car of

John Deere Sulky Plows
Two Way Plows
Walking Plows
Gang Plows
Van Brunt Drills

Come and look them over

PACE HARDWARE CO.

SAFFORD

May We Serve You

to a cooling repast of our pure and delicious Ice Cream—any flavor your fancy needs? You will find it the best of refreshment this hot weather and we guarantee its purity. You will appreciate the taste at the first mouthful and your only regret will be that you have not a steady job at the demolition of such positively attractive food.

THE PALMS

JOHN F. WEBER, Prop.

SAFFORD - - - - ARIZONA

A GOOD LINE OF
Staple Goods

THE FAMOUS
Buckeye Mowing Machines AND Rakes

Also Binding Twine

ALEX C. HUNT CO.

Safford and Thatcher

The veritable grandsire of all miracles—Taft, Roosevelt, Penrose, Smoot, Gallinger, Murray, Crane and Hughes "in complete accord."

Will Sell Valley Produce in Globe

George A. Bigler, of Central, has formed the Bigler Produce Co., and will handle valley fruits, vegetables, poultry, eggs and honey, and everything the valley farmer has to sell in the Globe-Miami market.

Mr. Bigler will leave for Globe tomorrow to start up his new business and will put on a Commerce truck, one ton capacity, for delivery from Globe to Miami.

Good Roads for Graham County

To the Public

The assertion has been made and some people think that I am running a branch store for the Big Six. This is not so, I am the sole proprietor and owner of the Golden Rule Grocery Co.

OWSLEY A. RENEER.

Chamberlain's Colic, Cholera and Diarrhoea Remedy

Every family without exception should keep this preparation at hand during the hot weather of the summer months. Chamberlain's Colic, Cholera and Diarrhoea Remedy is worth many times its cost when needed and is almost certain to be needed before the summer is over. It has no superior for the purposes for which it is intended. Buy it now. Obtainable everywhere.

adv-21-4t

NOTICE OF PRIMARY ELECTION

A Primary Election is hereby called in the several precincts of Graham County, under the provisions of the law relating to Primary Elections, on the 12th day of September, 1916, for the purpose of voting for candidates for the several parties to be nominated for the following offices:

Federal Officers

1 United States Senator.
1 Representative in Congres.
3 Presidential Electors.

State Officers

1 Judge of the Supreme Court.
1 Governor.
1 Secretary of State.
1 Auditor.
1 Treasurer.
1 Attorney General.
1 Superintendent of Public Instruction.
1 Mine Inspector.
1 Corporation Commissioner.
1 Tax Commissioner.
1 State Senator.
2 Members of the House of Representatives.

County Officers

1 Sheriff.
2 Members of the Board of Supervisors.
1 Treasurer.
1 Recorder.
1 County Attorney.
1 Assessor.
1 School Superintendent.

Precinct Officers

Justice of the Peace (1 for each Justice Precinct).
Constable (1—for each Justice Precinct).
County Precinct Committeemen.

In Witness Whereof, I have hereunto set my hand, this 11th day of July, A. D. 1916,

MARTIN LAYTON,
Clerk, Board of Supervisors, Graham County, State of Arizona.

First publication, July 14, 1916.
Last publication, July 28, 1916.

Sheriff's Notice of Sale of Real Estate

In the Superior Court of the County of Graham, State of Arizona.

The State of Arizona at the relation and to the use of Frank M. Layton, as Treasurer and Tax Collector of said County, plaintiff, vs. Louis Voelckel, defendant.

In pursuance of a judgment and order of sale rendered and made by said Court on the 24th day of June, A. D. 1916, in the above-entitled cause, for the sum of $142.69, besides accruing costs, and pursuant to an execution in said cause issued out of said Court on the 7th day of July, A. D. 1916, commanding me to seize and sell according to law all of the real estate described in said judgment to satisfy the same, I have levied on all said real estate, which is described as follows, towit:

Across street south from 13, 14 and 15, Sec. 35, Tp. 4 S., R. 23 E., of the G. and S. R. B. and M., containing two acres; all being and situate in the County of Graham, State of Arizona.

Notice is hereby given that, on the 29th day of July, A. D. 1916, between the hours of ten o'clock a. m. and four o'clock p. m. of said day, at the court house door of said county, by public auction to the highest bidder for cash, I will sell all said real estate, or so mnch thereof as may be necessary to satisfy said judgment and accruing costs.

Dated the 10th day of July, A. D. 1916.

T. G. Alger,
As Sheriff of said Graham County, Arizona.
By W. A. Bennett,
As Deputy Sheriff of said County.

adv-22-3

Sheriff's Notice of Sale of Real Estate

In the Superior Court of the County of Graham, State of Arizona.

The State of Arizona at the relation and to the use of Frank M. Layton, as Treasurer and Tax Collector of said County, plaintiff, vs. Pat Judge, defendant.

In pursuance of a judgment and order of sale rendered and made by said Court on the 24th day of June, A. D. 1916, in the above-entitled cause, for the sum of $23.98, besides accruing costs, and pursuant to an execution in said cause issued out of said Court on the 7th day of July, A. D. 1916, commanding me to seize and sell according to law all of the real estate described in said judgment to satisfy the same, I have levied on all said real estate, which is described as follows, towit:

Lots 8 and 10, in Block 11, in the Town of Safford, in Graham County, Arizona; all being and situate in the County of Graham, State of Arizona.

Notice is hereby given that, on the 29th day of July, A. D. 1916, between the hours of ten o'clock a. m. and four o'clock p. m. of said day, at the court house door of said county, by public auction to the highest bidder for cash, I will sell all said real estate, or so much thereof as may be necessary to satisfy said judgment and accruing costs.

Dated the 10th day of July, A. D. 1916.

T. G. Alger,
As Sheriff of said Graham County, Arizona.
By W. A. Bennett,
As Deputy Sheriff of said County.

adv-22-3

Sheriff's Notice of Sale of Real Estate

In the Superior Court of the County of Graham, State of Arizona.

The State of Arizona at the relation and to the use of Frank M. Layton, as Treasurer and Tax Collector of said County, plaintiff, vs. Joe East, defendant.

In pursuance of a judgment and order of sale rendered and made by said Court on the 24th day of June, A. D. 1916, in the above-entitled cause, for the sum of $63.48, besides accruing costs, and pursuant to an execution in said cause issued out of said Court on the 7th day of July, A. D. 1916, commanding me to seize and sell according to law all of the real estate described in said judgment to satisfy the same, I have levied on all said real estate, which is described as follows, towit:

Lot 4, Block 53, in the Town of Pima, in said County and State; all being and situate in the County of Graham, State of Arizona.

Notice is hereby given that, on the 29th day of July, A. D. 1916, between the hours of ten o'clock a. m. and four o'clock p. m. of said day, at the court house door of said county, by public auction to the highest bidder for cash, I will sell all said real estate, or so much thereof as may be necessary to satisfy said judgment and accruing costs.

Dated the 10th day of July, A. D. 1916.

T. G. Alger,
As Sheriff of said Graham County, Arizona.
By W. A. Bennett,
As Deputy Sheriff of said County.

adv-22-3

SUMMONS

In the Superior Court of Graham County, Arizona.

W. G. Dunn and Thos. Dunn, doing business under the firm name of W. G. Dunn & Company, plaintiff, vs. H. W. Heinau, defendant.

Action brought in the Superior Court of the County of Graham, State of Arizona.

The State of Arizona sends greeting to H. W. Heinau:

You are hereby summoned and required to appear in an action brought against you by the above-named plaintiff and answer the complaint filed with the Clerk of the above-entitled Court at Safford, in the County of Graham, State of Arizona, within twenty (20) days (exclusive of the day of service) after the service upon you of this summons, if served in this county; in all other cases within thirty days.

You are hereby notified that if you fail to appear and answer the complaint as required by law judgment by default will be taken against you.

Given under my hand and the seal of the Superior Court affixed thereto at Safford, this 12th day of July, 1916.

[SEAL] R. W. SMITH, Clerk.
By EVA F. EAKIN, Deputy Clerk.

First publication, July 14, 1916.
Last publication, August 11, 1916.

NOTICE TO CREDITORS

Estate of Martha J. Bingham, deceased.

Notice is hereby given that the undersigned, administrator of the estate of Martha J. Bingham, deceased, to the creditors of and all persons having claims against the said deceased, to exhibit them, with the necessary vouchers, within ten months after July 21, 1916; the date of the first publication of this notice to the said administrator, at his residence at or near the Town of Thatcher, Arizona, the same being the place for the transaction of the business of said estate, in the said County of Graham, State of Arizona.

Dated this 14th day of July A. D. 1916.

W. R. BINGHAM,
Administrator of the estate of Martha J. Bingham, deceased

First publication, July 21, 1916.
Last publication, Aug. 18, 1916.

NOTICE FOR PUBLICATION

DEPARTMENT OF THE INTERIOR
Serial No. 05857
U. S. Land Office at Phoenix, Arizona, July 5, 1916.

Notice is hereby given that Guy William Horn, of Pima, Arizona, who, on May 6, 1909, made homestead entry, No. 05857, for N ½ NE ¼ and E ½ NW ¼, Section 8, Township 7 S., Range 24 E., G. and S. R. Meridian, has filed notice of intention to make final five-year proof, to establish claim to the land above described, before A. G. McAlister, Judge Superior Court of Graham County, Arizona, at Safford, Arizona, on the 16th day of August, 1916.

Claimant names as witnesses:

Thomas H. Lamb, Joseph Horn, Chas. Y. Webb, Orson H. Robinson, all of Pima, Arizona.

THOMAS F. WEEDIN, Register.

First publication, July 14, 1916
Last publication, August 11, 1916.

Notice of Selection Under Act of Congress, Approved June 20, 1910.

UNITED STATES LAND OFFICE, AT PHOENIX, ARIZONA.
STATE OF ARIZONA

TO WHOM IT MAY CONCERN:

Notice is hereby given that the State of Arizona has filed in this office, its Grant Selection, List No. 463, Serial No. 030585, applying to select for the benefit of payment of bonds and accrued interest thereon of Maricopa, Pima, Yavapai and Coconino Counties, the following described lands, to-wit:

List No. 463, Serial No. 030585—In T. 5 S., R. 22 E.: S ½ SE ¼, Sec. 30.
(All in G. and S. R. M.)

During the five weeks' period of publication, of this notice, or any time thereafter, and before final approval and certification, this office will receive protests or contests as to any of the tracts applied for and transmit the same to the General Land Office.

Dated at Phoenix, Arizona, June 29, 1916.

THOMAS F. WEEDIN,
Register U. S. Land Office.
JOHN J. BIRDNO,
Receiver U. S. Land Office.

First publication, July 7, 1916.
Last publication, August 4, 1916.

Notice of Selection Under Act of Congress, Approved June 20, 1910.

UNITED STATES LAND OFFICE, AT PHOENIX, ARIZONA.
STATE OF ARIZONA

TO WHOM IT MAY CONCERN:

Notice is hereby given that the State of Arizona has filed in this office its Grant Selection, List No. 457, Serial No. 030552, applying to select for the benefit of payment of bonds and accrued interest thereon of Maricopa, Pima, Yavapai and Coconino Counties, the following described lands, to-wit:

List No. 457, Serial No. 030552—In T. 7 S., R. 25 E.: Lots 2, 3; SW ¼ NE ¼; SE ¼ NW ¼, Sec. 5. In T. 9 S., R. 26 E.: Lots 2, 3, 4; E ½ W ½, Sec. 7.
(All in G. and S. R. M.)

During the five weeks' period of publication of this notice, or any time thereafter, and before final approval and certification, this office will receive protests or contests as to any of the tracts applied for and transmit the same to the General Land Office.

Dated at Phoenix, Arizona, June 26, 1916.

THOMAS F. WEEDIN,
Register U. S. Land Office.
JOHN J. BIRDNO,
Receiver U. S. Land Office.

First publication, June 30, 1916.
Last publication, July 28, 1916.

Notice of Selection Under Act of Congress, Approved June 20, 1910.

UNITED STATES LAND OFFICE AT PHOENIX, ARIZONA.
STATE OF ARIZONA

TO WHOM IT MAY CONCERN:

Notice is hereby given that the State of Arizona has filed in this office its Grant Selections, Lists Nos. 453, 454 and 456, Serial Nos. 030539, 030540 and 030542, respectively, applying to select for purposes as specified below, the following described lands, to-wit:

List No. 453, Serial No. 030539, for the benefit of Payment of Bonds and accrued interest thereon of Maricopa, Pima, Yavapai and Coconino Counties: In T. 7 S., R. 22 E.: All Sec. 13. In T. 7 S., R. 23 E.: All Secs. 18, 21, 22 and 23; S ½; NW ¼; W ½ NE ¼; SE ¼ NE ¼, Sec. 20; S ½; NW ¼; W ½ NE ¼; SE ¼ NE ¼, Sec. 24. In T. 7 S., R. 24 E.: S ½; NW ¼; SW ¼ NE ¼, Sec. 26; all Secs. 27 and 30.

List No. 454, Serial No. 030540, for the benefit of Payment of Bonds and accrued interest thereon of Maricopa, Pima, Yavapai and Coconino Counties: In T. 7 S., R. 24 E.: All Secs. 28 and 29.

List No. 456, Serial No. 030542, for the benefit of Insane Asylums: In T. 10 S., R. 23 E.: N ½ NE ¼; SW ¼ NE ¼, Sec. 22.
(All in G. and S. R. M.)

During the five weeks' period of publication of this notice, or any time thereafter and before final approval and certification, this office will receive protests or contests as to any of the tracts applied for and transmit the same to the General Land office.

Dated at Phoenix, Arizona, June 19, 1916.

THOMAS F. WEEDIN,
Register U. S. Land Office.
JOHN J. BIRDNO,
Receiver U. S. Land Office.

First publication, June 30, 1916.
Last publication, July 28, 1916.

SUMMONS

In the Superior Court of Graham County, Arizona.

Sophronia Green, plaintiff, vs. W. K. Dial and George Breck, defendants.

Action brought in the Superior Court of the County of Graham, State of Arizona.

The State of Arizona, sends greeting to W. K. Dial and George Breck:

You are hereby summoned and required to appear in an action brought against you by the above-named plaintiff and answer the complaint filed with the Clerk of the above-entitled Court at Safford, in the County of Graham, State of Arizona, within twenty (20) days (exclusive of the day of service) after the service upon you of this summons, if served in this county; in all other cases within thirty days.

You are hereby notified that if you fail to appear and answer the complaint as required by law judgment by default will be taken against you.

Given undermy hand and the seal of the Superior Court affixed hereto at Safford, this 24th day of June, 1916.

[SEAL] R. W. SMITH, Clerk,
By EVA F. EAKIN, Deputy Clerk.

First publication, June 30 1916.
Last publication, July 28, 1916.

NOTICE TO CREDITORS

Estate and guardianship of David Heywood, Velma Heywood, Robert T. Heywood and Irving Y. Heywood, minors.

Notice is hereby given by the undersigned guardian of the estate and persons of David Heywood, Velma Heywood, Robert T. Heywood and Irving Y. Heywood, minors, to the creditors of, and all persons having claims against said estate, to exhibit them, with the necessary vouchers, within four months after the first publication of this notice, to said guardian at Thatcher, Arizona.

S. F. HEYWOOD,
Guardian.

Dated June 27, 1916
First publication, June 30, 1916.
Last publication, July 21, 1916.

Good Roads for Graham County

Now Well

"Thedford's Black-Draught is the best all-round medicine I ever used," writes J. A. Steelman, of Pattonville, Texas. "I suffered terribly with liver troubles, and could get no relief. The doctors said I had consumption. I could not work at all. Finally I tried

THEDFORD'S BLACK-DRAUGHT

and to my surprise, I got better, and am to-day as well as any man." Thedford's Black-Draught is a general, cathartic, vegetable liver medicine, that has been regulating irregularities of the liver, stomach and bowels, for over 70 years. Get a package today. Insist on the genuine—Thedford's. E-70

Notice of Selection Under Act of Congress, Approved June 20, 1910.

UNITED STATES LAND OFFICE, AT PHOENIX, ARIZONA
STATE OF ARIZONA

TO WHOM IT MAY CONCERN:

Notice is hereby given that the State of Arizona has filed in this office, its Grant Selection, List No. 429, Serial No. 030466, applying to select for the benefit of payment of bonds and accrued interest thereon of Maricopa, Pima, Yavapai and Coconino Counties, the following described lands, to-wit:

List No. 429, Serial No. 030466:—In T. 9 S., R. 26 E.: All Sec. 31. In T. 10 S., R. 22 E.: S ½ SE ¼, Sec. 21; NW ¼; W ½ NE ¼, Sec. 29; Lots 5 and 6, Sec. 31.
(All in G. and S. R. M.)

During the five weeks' period of publication of this notice, or any time thereafter and before final approval and certification, this office will receive protests or contests as to any of the tracts applied for and transmit the same to the General Land Office.

Dated at Phoenix, Arizona, June 12, 1916.

THOMAS F. WEEDIN,
Register U. S. Land Office.
JOHN J. BIRDNO,
Receiver U. S. Land Office.

First publication, June 23, 1916.
Last publication, July 21, 1916.

NOTICE FOR PUBLICATION

DEPARTMENT OF THE INTERIOR
Serial No. 014457
U. S. Land Office at Phoenix, Arizona, June 17, 1916.

Notice is hereby given that Franklin S. Cromer, of Fort Thomas, Arizona, who, on May 29, 1911, made homestead entry, No. 014457, for S ½ NE ¼ NE ¼, SE ¼, Section 7, Township 5 S., Range 24 E., G. and S. R. Meridian, has filed notice of intention to make three-year proof, to establish claim to the land above described, before R. W. Smith, Clerk of the Superior Court, at Safford, Arizona, on the 25th day of July, 1916.

Claimant names as witnesses:

Amos D. McEuen, Virgie R. McEuen, of Fort Thomas, Arizona; William R. Hawkins, of Eden, Arizona; Lloyd Willis, of Fort Thomas, Arizona.

THOMAS F. WEEDIN, Register.

First publication, June 23, 1916.
Last publication, July 21, 1916.

NOTICE FOR PUBLICATION

DEPARTMENT OF THE INTERIOR
Serial No. 11904
U. S. Land Office at Phoenix, Arizona, June 17, 1916.

Notice is hereby given that John Carpenter, of Thatcher, Arizona, who, on August 5, 1910, made homestead entry, No. 11904, for W ½ NE ¼, W ½ SE ¼, Section 15, Township 7 S., Range 25 E., G. and S. R. Meridian, has filed notice of intention to make five-year proof, to establish claim to the land above described, before R. W. Smith, Clerk of the Superior Court, at Safford, Arizona, on the 25th day of July, 1916.

Claimant names as witnesses:

Edward M. Claridge, Frank Carpenter, Erastus S. Carpenter, Frank Tyler, all of Thatcher, Arizona.

THOMAS F. WEEDIN, Register.

First publication, June 23, 1916.
Last publication, July 21, 1916.

PROFESSIONAL CARDS

ATTORNEYS-AT-LAW

Stratton & Lynch,
ATTORNEYS-AT-LAW
Notary Public
Safford, Arizona

LAND AGENT

Albert T. Colton
LAND AGENT
Safford - - Arizona
Thirty-five years' experience in Irrigation Engineering, Land and Mine Surveying.
Representing Claimants Before the Land Office in Land Entries, Contests, Patenting Mining Claims, Right of Way for Canals, Reservoirs and Other Purposes.
Investigation and Reports Made on Mines, Real Estate, Irrigation, Reservoirs and Water Powers

CITY TRANSFER

Joseph Bingham & Son.
PROPRIETORS

Prompt attention given to orders to and from depot. Household goods moved to any part of town. Prices reasonable

The Guardian

JOHN F. WEBER, - - EDITOR

Wilson Not Servant of Those Who Wish to Exploit Mexico

I have constantly to remind myself that I am not the servant of those who wish to enhance the value of their Mexican investments, but that I am the servant of the rank and file of the people of the United States.—From the President's speech at the New York Press Club dinner.

THATCHER NEWS

H. C. Healey and family, of Phoenix, spent Saturday, Sunday and Monday visiting in town.

Mr. Fisher, of the Mount Graham Lumber Co., was a business visitor in town Saturday. The company is at work in earnest now and is piling up a great deal of first-class lumber at the end of the flume.

Mrs. Evans Coleman entertained a pleasant company at her home Wednesday. It was a reunion of the class that graduated from the Academy with Mrs. Coleman. A delicious dinner was served and the company enjoyed exchanging their past three years' experiences.

A jolly party, consisting of Mr Barkley and family, of Tucson; Mr. Healey and family, of Phoenix, and W. A. Moody and family went to the flume camp Sunday afternoon for an outing They rode the flume, lunched on the platform at sundown and returned home by moonlight.

Mr. Hales was a visitor at the Mickelson home Tuesday. He was just returning from Mexico to his home at Miami.

Mrs. Matilda Mickelson has been giving lessons in fancy work and sewing to a class of girls this summer free of charge. The girls gave her a rousing surprise party Wednesday afternoon.

George Nelson and bride returned from their wedding trip to Salt Lake City Saturday evening.

Miss Lela Lee has gone to Los Angeles, Cal., to spend a few weeks with her sister, Miss Ettie Lee.

Mrs. McGuire left Monday evening for Globe, where she expects to get medical advice.

Miss Lizzie Kimball entertained the Appenine Bee Hive Swarm at her home Tuesday evening.

Mrs. Payne has several children quite ill with measles.

Mrs. Ethelyn Saline, of Pima, was a business visitor in town Monday.

Mrs. Annie Reay is the mother of a fine new baby boy, who came to her home Wednesday.

Taking Big Chances

It is a great risk to travel without a bottle of Chamberlain's Colic, Cholera and Diarrhoea Remedy, as this preparation cannot be obtained on the trains or steamships. Attacks of bowel complaint are often sudden and very severe, and everyone should go prepared for them. Obtainable everywhere. adv-21-4t

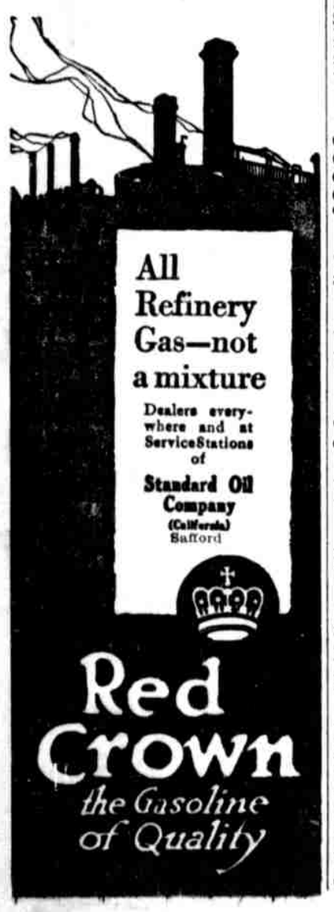

PIMA NEWS

Mrs. Pearl Wilkins and children have returned to their home in Ray, after spending several days in town visiting relatives.

Riley Taylor arrived from Globe last week and spent several days with his mother, and then went to the Grahams, where he will spend some time on an outing trip.

Mrs. Carl Cluff and children arrived here Friday on account of the illness of Mrs. Cluff's mother, Mrs I W. Follett.

Miss Clara Lines returned home from Clifton Monday, where she spent the past week.

Mr. and Mrs. Louis Allen, of Clifton, arrived here Monday to spend a few weeks with relatives.

Mr. and Mrs. W. W. Crockett are the proud parents of a baby girl, who arrived at their home, Monday, July 17th Mother and child are doing nicely.

Mrs. Stella Norton returned home from Morenci Sunday, where she spent the past week with her sister, Mrs. Angus Maloy

Harve Follett made a trip to Morenci and back by auto Sunday, to get his mother, who has spent the past month with her daughter, Mrs. Henry Haynie.

George Reynolds arrived here last Thursday from the Roosevelt Dam, where he was with his company of the National Guard, and spent several days with his mother, and then returned to camp.

Mr. and Mrs. M. D. Maloy, of Redland, spent Saturday in town.

The Y. L. M. I. A. met at the home of Mrs. Ethel Kelley Tuesday. A lesson in fancy work was given the girls by Mrs. Canella Evring, after which each swarm of the Bee Hive Girls met together at different places

Miss Nettie Bull, who has been in the hospital at Miami for several weeks, is expected to return home this week.

The Pima Dramatic Club presented the play, "The Young Mrs Winthrop," at Eden, Wednesday night, for the benefit of the Pima choir.

W. A. Lines made a trip by auto to Bonita and back Sunday for the purpose of bringing Mr. and Mrs. Henry Johnson, of that place, over here, on account of the illness of Mrs. Johnson's mother.

R A. Hart, of Salt Lake City, Chief Engineer of the Western Division of the United States Commission on Drainage, arrived here last Tuesday and spent the week making a survey and an estimate of the cost of a drainage system, to eliminate the seepage water in town.

Dr. J. N. Heywood and wife have moved into Mrs. Worden's house on Main street.

Bishop Phil C. Merrill had a telephone installed at his barn last week.

Mr. and Mrs. R. M. Kelley and children spent Sunday afternoon at Mr. Kelley's brother's ranch, at Cottonwood Wash.

R. M. Kelly unloaded a car of Hudson autos Monday.

Miss Grace Moore, of Fairview, has returned to her home, after spending the week with her sister, Mrs. Parley Kelley.

Mrs. Wallace Cluff is visiting at the home of Mr. Cluff's mother, Mrs. M. A. Cluff.

Graham County's Registration

The total registration for Graham county, up to and including July 15th, is as follows:

Democrats	1,076
Republicans	323
Socialists	92
No Party	32
Progressives	8
Prohibition	1
Total registration	1,532

BIRTHS

Born to Mr. and Mrs. J. E. Carpenter, Friday, July 14, 1916, at Gila Valley Sanitarium, a boy.

Born to Mr. and Mrs. Willard Welker, Friday, July 14. 1916, a boy.

Mrs. L. L. Henry and daughter, of Globe, are the house guests of Mrs. G. J. McInroy.

FOR RENT—Two office rooms, next to old bank building. Apply to J. M. FOSTER, Safford. adv-tf

Mrs. E. T. Ijams left Monday morning for Los Angeles, Cal., where she will spend the summer.

FOR SALE OR TRADE—One Abbott Detroit automobile, 40 horse power, in first-class condition; will take light car in trade. H. K. FOSTER, Safford. adv-22-2t

Mrs. Henry Dial, accompanied by her daughter, Mrs. Ben Richards, left Monday morning for Williams, Arizona, where they will visit for several weeks with her son, Harry, and family, and then will go to Long Beach, Cal., to visit with her daughter, Mrs. J. C. Pursley.

NATIONS BEFORE GOD'S JUDGMENT BAR

"Weighed In the Balances and Found Wanting."

Judgment Day of Nations Begun. Professedly Christian Kingdoms Manifesting Their True Character. Responsibility Proportionate to Light and Opportunities Ignored.

Newport, R. I., July 16. — Pastor Russell delivered a forceful address before the I. B. S. A. Convention here today. His text was, "The Lord your God proveth you, to know whether ye love the Lord your God with all your heart and with all your soul." (Deut. 13:3.) A report follows:

Whoever looks out over the world today can perceive that God is judging the nations, especially those that have been greatly blessed with His favor He is permitting the nations of Christendom to pass judgment upon themselves, to manifest their real heart condition, to show whether they have profited by their opportunities and blessings. The Almighty is bringing to light the real condition of humanity; and the nations are manifesting the fact that SELFISHNESS is the root from which spring the evil fruits of jealousy, envy, hatred, strife. The whole world is being crazed as the angry passions of the race are being aroused. Just as the Master said to the Jews, "Behold, your House is left unto you desolate," so now desolation is coming upon Christendom But man's extremity will prove to be God's opportunity. Messiah's Kingdom is just beyond the trouble, and will bring everlasting peace and prosperity.

The world has come to esteem itself to be Christian, the speaker said. The European nations are generally styled "Christian nations." Nevertheless the Bible declares that the world is not Christian, has not the Spirit of Christ in its activities. Therefore the world is self-deceived. To the extent that nations have had light, to that extent they are responsible. The Bible does not credit the world with full responsibility, however. Only those have full responsibility who have taken the step of entire consecration to God through Christ. Having been begotten of the Holy Spirit, these have an amount of light that brings a life or death responsibility.

World's Judgment Begun.

The world's responsibility is proportionate to its light. Surely God would expect more of the peoples of Europe than of Asia and Africa, who have little knowledge of Him! So just at this time, when Bible chronology shows that God's lease of power to the Gentile governments has expired, we see exactly what we should expect—that God is permitting the nations to pass judgment upon themselves, to demonstrate whether or not they have made proper use of their opportunities for development in righteousness.

These nations have had much to say about the Lord; they have held aloft the Cross of Christ; they have many places for prayer and worship, hosts of priests and preachers of all denominations. With all these advantages for centuries, we might have expected that Europe would be in a much better condition than it is—that the people would have learned what is the Spirit of Christ and what is not. St. Paul declares that the Lord's Spirit is manifested in meekness, gentleness, patience, godliness, self-control, love.

With the exception of Turkey, the peoples of Europe claim to be Christian. The Lord is now proving them. Not having been taught God's way, the masses are demonstrating that they are not His children. Not having passed from condemnation to justification by faith in Christ's redemptive sacrifice and by full consecration to God, they are still in their sins. Seemingly they have no proper conception of their privilege of presenting themselves living sacrifices to God. (Romans 12:1, 2.) Judged by what people themselves declare, very few have taken these steps. While in all these nations, God has a truly consecrated people, yet the great mass are only outwardly professing Christians. Now He is bringing to them the knowledge of their true condition.

The Pastor fears that our own country will not escape in the impending judgment. There is much of Christian profession here—a form of godliness devoid of its power—much of worldliness, extravagance and corruption. There is also much of restlessness and dissatisfaction. Indeed, the whole world is becoming crazed as men's angry passions are being stirred up. The whole world is demonstrating that behind this trouble which is spreading everywhere is SELFISHNESS. Pressure is brought upon smaller countries to force them into the conflict. Nations have bargained over the sacrifice of their people's lives.

God is also judging His true people. (1 Peter 4:17.) While He has judged them throughout the Age, yet His judgments are now to accomplish a separating work. (Matthew 13:30.) Nevertheless the faithful amongst His people can rejoice, for their deliverance draweth near. Messiah's Kingdom is at hand, even at the door, and will bring everlasting peace and blessing.

Constipation and Indigestion

"I have used Chamberlain's Tablets and must say they are the best I have ever used for constipation and indigestion. My wife also used them for indigestion and they did her good," writes Eugene S. Knight, Wilmington, N. C. Chamberlain's Tablets are mild and gentle in their action. Give them a trial. You are certain to be pleased with the agreeable laxative effect which they produce. Obtainable everywhere. adv-21-4t

FINANCIAL CONDITION, TOWN OF SAFFORD

Report of Town Clerk J. C. Ellsworth, showing the receipts and the expenditures, May 20, 1915, to June 30, 1916:

RECEIPTS

Street tax collected	$106 50	
Property tax collected	6,775 17	
City license tax	2,107 00	
Collections thru police department	183 00	
Fire department	1 405.00	
Dog tax collected	49 50	
Pound sales	93 50	
Town hall bonds sold	3,000 00	
Total receipts		$13,719 67
Cash on hand at last report		1,493.17
Total, including cash balance		$15,212.84

DISBURSEMENTS

Grading and graveling streets	$4,145.33	
Refunds on taxes, paid	74.56	
Salary, marshal and police judge, including expenses	1,000 00	
Fire department	1,907 48	
Dog tags	3 15	
Pound sales expenses	11.90	
Water hydrants and street	455 95	
Street lights	1,478 87	
Office supplies and stationery	61 48	
Tax assessor, 1915	75 00	
Wood, Justice's office	4.00	
Printing	93 35	
Advertising bonds	35 70	
County seat removal	400 00	
Town hall plans	65 00	
Express and telegrams	3 82	
Drinking fountain	35 11	
Election expense	63.00	
Painting street dummies	6.00	
Paper cans	11.50	
Postage stamps	4 00	
Salary, town clerk	325 00	
Recording deeds	3.35	
Traffic ordinance	5.00	
Attorney fees, Cooper case	25.00	
Sale of city bonds	150 00	
Salary, Stratton & Lynch, one year	100.00	
Surveying and platting town	253 00	
Office rent	101.00	
Cemetery (80 acres)	100 00	
Total disbursements		$10,997 55
Cash on hand in Banks		1,365 29
Time certificates of deposit, drawing 4 per cent interest (bonds)		2,850.00
Total, including cash balance		$15,212 84

City property tax, delinquents for 1915, $215 87.

J. C. ELLSWORTH, Town Clerk.

Subscribed and sworn to before me, a Notary Public, this 17th day of July, 1916.

M E. BRYCE, Notary Public.

My commission expires, March 6, 1920. adv-23-1t

The Biggest Basket

of pure Groceries can be had here for less money than you pay elsewhere. We are very particular buyers of goods and therefore we can guarantee what we sell. So much for quality. When it comes to polite and quick service and prompt deliveries of all orders you will find us in the lead easily. A single trial will convince you.

POPULAR CASH GROCERY

Phone 20 SAFFORD, ARIZONA J. T. Childers, Prop.

SOCIETY NEWS

Morning Star Rebekah Lodge, No. 20, held their regular meeting Friday evening, July 21st, and after the regular business of the evening, installation of the new officers took place. According to the usual social practice of the lodge, the new officers and members present were given a splendid treat at Ahlbrandt's of ice cream and wafers, and this manner of entertaining proved so satisfatory and enjoyable that the lodge will repeat it in a very short time.

Saturday evening a few friends surprised Mrs. M. Richmond, who was the guest of Mrs Kate Jennings, and one of the jolliest evenings of the week was spent playing 500. At a late hour refreshments of cake and punch were enjoyed by the guests. Among those present were: Mesdames Richmond, Prina, Jennings, Worden, Roach and Foody and Messrs. Foody and Prina.

Mrs. John McGowan entertained in honor of Mr. and Mrs. Barkley and daughter with a dinner, Monday evening.

Tuesday morning, July 18th, Mrs. Alice C. Worden entertained the Bridge Club at her home, and in accordance with the Bridge Club meetings, a most delightful morning was enjoyed.

Mrs. G. J. McInroy won the guest prize for highest score and Miss Blanche Birdno, of Phoenix, won the consolation. The club prize was carried off by Mrs. E. H. Larson and Mrs. H. J. Warner received the club consolation.

Among the club members present were: Mrs. F. L. Ginter, Mrs E. H Roach, Mrs. M. Richmond, Mrs. Kate Jennings, Mrs. E. H. Larson, Mrs. H. J. Warner, Mrs. R. J. Young, Miss Alberta Colton, Miss Mary Tucker. Mrs. J. J. Birdno, of Phoenix; Mrs. L. L. Henry, of Globe; Mrs. M. Simons, Mrs. Geo. Martin, Miss Blanche Birdno, of Phoenix; Mrs. Z. C. Prina and Mrs. W. D. French were guests.

Buy Gila Valley Products.

The hostess was assisted by her mother, Mrs. M. P. Foody.

Refreshments of ice cream and cake were served and enjoyed by ladies.

The Club will meet again, August 1st, at the home of Mrs. R. J. Young at 2:30 p. m.

Mrs. R W. Fisher entertained Mrs. M. Richmond at a delightful dinner Tuesday.

PUBLIC NOTICE

Notice is hereby given to the public that it is the intention of the Trustees of the Methodist Episcopal Church, of Safford, Arizona, to sell and convey to the Methodist Episcopal Church, South, of Willcox, Arizona, on August 12, 1916, at ten o'clock a. m., the following described property, to-wit: Lots 8, 10, 12 and 14, Block 39, Safford Townsite, County of Graham, State of Arizona.

Any person desiring to object to this transfer will please make their protest to the undersigned, Trustees of the Methodist Episcopal Church, of Safford, before July 29, 1916.

FRANK W. ROTTMAN,
S. B. BROWN,
E. H. NICHOLSON,
The Trustees of the Methodist Episcopal Church of Safford, Arizona. adv-22-3t

FOR SALE—Remington Typewriter, in good condition. Call BULLETIN OFFICE. adv-23-3t

Mrs. M. Richmond and little son, Milnor, of Bowie, who has been visiting here for the past two weeks with friends, returned to Bowie Wednesday morning.

Look Good—Feel Good

No one can either feel good or look good while suffering from constipation. Get rid of that tired, draggy, lifeless feeling by a treatment of Dr. King's New Life Pills. Buy a box today, take one or two pills tonight. In the morning that stuffed, dull feeling is gone and you feel better at once. 25c. at your druggist. adv-no2

MONDAY'S SPECIAL

AT THE

REXALL STORE

One Pound

BISHOP'S MARSHMALLOWS FREE

With Each $1.00 Purchase or More.

Rexall Cold Cream For Sunburn
Rexall Shaving Lotion
Rexall 93 Hair Tonic
Rexall Foot Powder

"The United Drug Co. and the Rexall Store selling this article guarantees it to give satisfaction. If it does not, go back to the store where you bought it and get your money. It belongs to you and we want you to have it."

This guarantee goes with every Rexall article.

We Pay Special Attention to All Mail Orders

THE BEST DRUG STORE

SAFFORD, ARIZONA

Free Delivery Until 6:00 P. M.

Pretty Hard to Choose

where there is so much style and grace. That's what all women say about our shoes. But there is one certain satisfaction in buying footwear here. Whatever you select is bound to be in style for we carry no old models from one season to another. So come in and make a decision. You cannot go wrong whatever it be.

Krupp's Clothing Store

Phone 62 ELI KRUPP, Prop. Safford

Safford Armory

WDDNESDAY, JULY 26, 1916

THE CELEBRATED

HAWAIIAN TROUBADORS

Presenting the Musical Novelty

A Night in Hawaii

Featuring

LAUANA, HAWAII'S DAINTIEST DANCER

HEAR The Quaint Native Melodies as Sung and Played by These Master Musicians.

SEE THE GRACFUL NATIVE DANCES as Interpreted by the Dancing Girl.

Six Clever Singers, Dancers, Players. Two Hours of Music and Fun. Latest Vocal and Instrumental Selections, Both American and Hawaiian

Reserved Seats, 50c General Admission, 35c
Children under 15, 25c

Electric Rates

GILA VALLEY ELECTRIC, GAS AND WATER CO.
SAFFORD, ARIZONA

Lighting Rates

For a monthly consumption of 6.66 KWH or less $1.00
All in excess of 6.66 KWH consumed in one month ..... $ 15 per KWH

Electric current for electric irons, electric fans and other electric appliances, if taken from the lighting circuit, will be charged for at the lighting rates, provided, however, that a consumer may avail himself of a cheaper rate by installing, at his own expense, a separate circuit and meter, in which case the following rates will apply:

Current for Electric Irons, Fans, Etc.

For the first 15 KWH consumed in any one month.... $.12 1-2 per KWH
For the next 15 KWH consumed in any one month.... $.10 per KWH
All in excess of 30 KWH consumed in any one month.... $.09 per KWH

A Hacking Cough Weakens the System

Don't suffer with a hacking cough that has weakened your system—get a bottle of Dr. King's New Discovery, in use over 40 years, and benefiting all who use it, the soothing pine balsam with tar heals the irritated air passages—soothes the raw spots, loosens the mucous and prevents racking the body with coughing. Dr. King's New Discovery induces natural sleep and aids nature to cure you. adv-no 2

H. W. Moore has sold out his interests in the blacksmithing business, which he conducted at the Dory Morris building, to George Madrid. Mr and Mrs. Moore left Monday for Phoenix, where they will locate for the present.

STATE LAND

Applications to select, lease and purchase State Land promptly handled. Contests conducted. Forest Reserve matters adjusted. Mineral Land patented.

Hampton & Arnold
NOLL BUILDING
PHOENIX, ARIZONA

Advertise in THE GUARDIAN.